ORGANIGRAMA GENERAL DE EMACSA

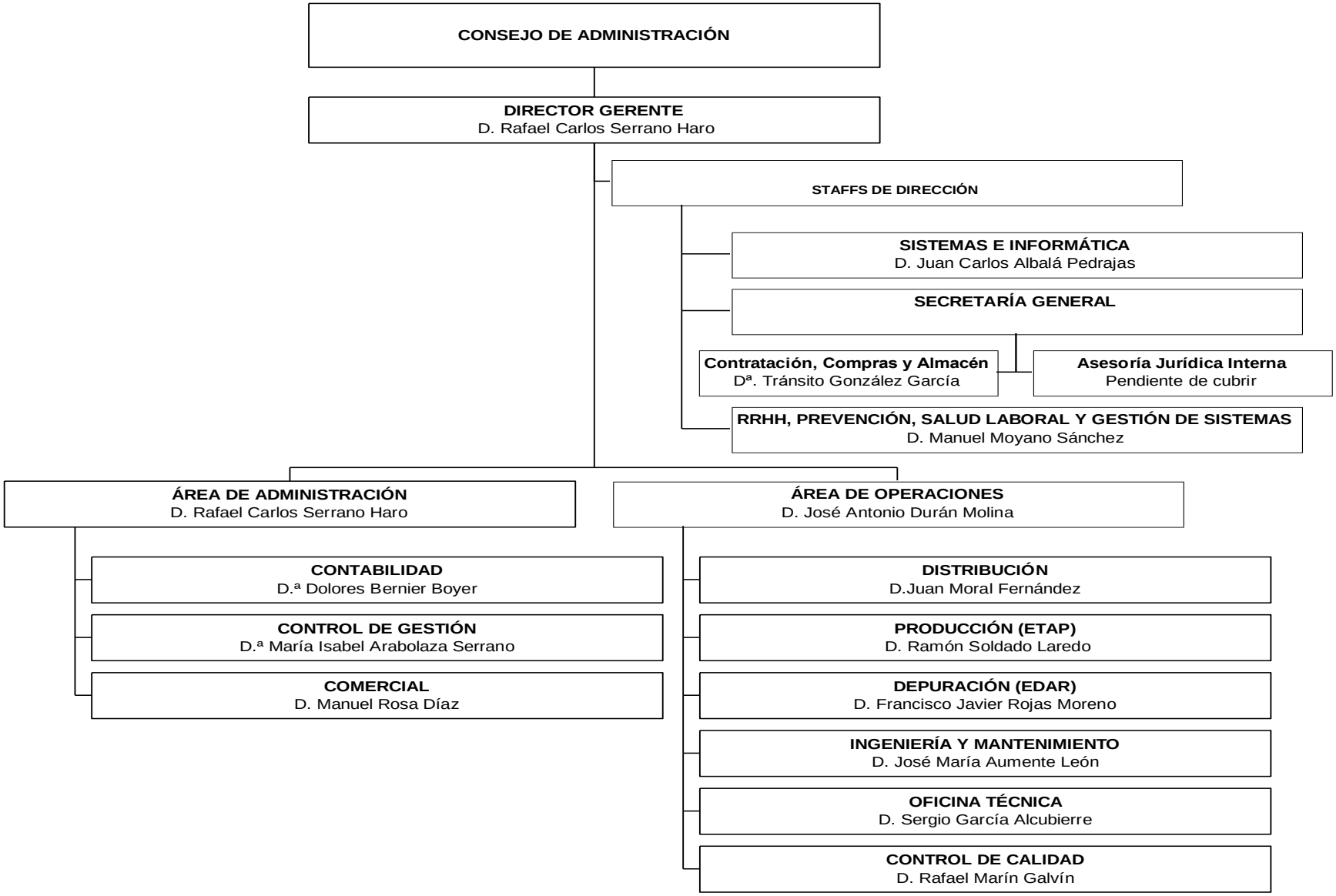

a 29/05/2023